

PLAN SHOWING THE PROPOSED CONSTRUCTION OF A DWELLING HOUSE IN PLOT No 1A, AND PAMMASH No 76B/2, SY No 198/2, OF 100 PAMMAL VILLAGE, PAMMAL TOWN PANCHAYAT SAIDAPET TALUK, CHENGAI ANNA DISTRICT SCALE 1"=8'-0" (1:100)

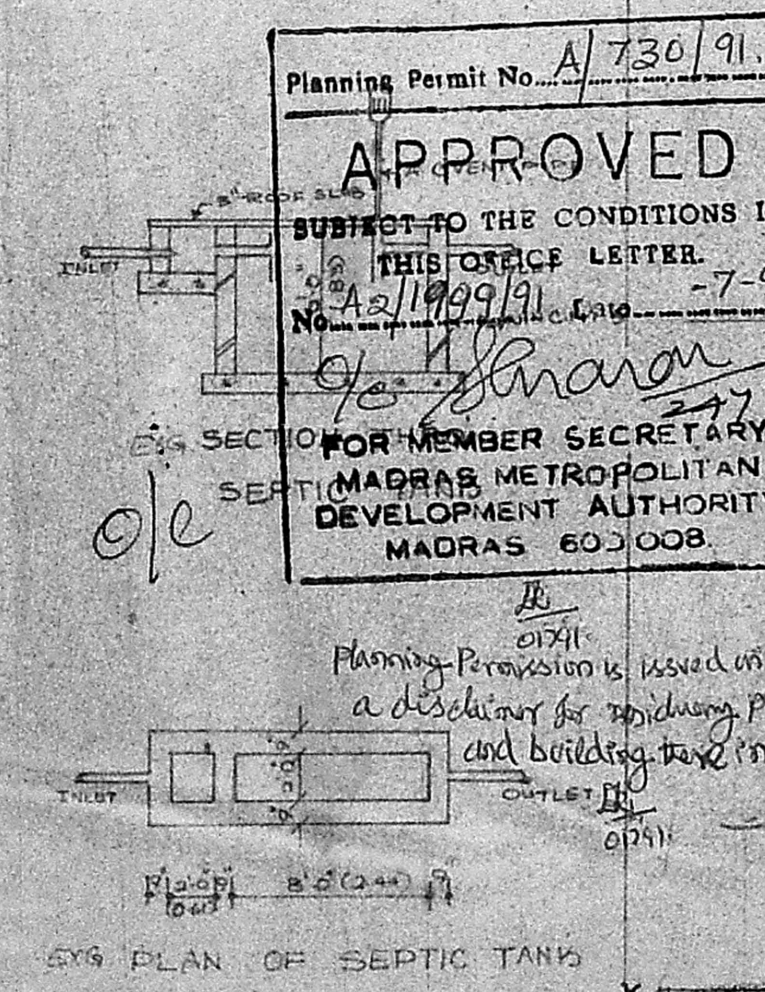
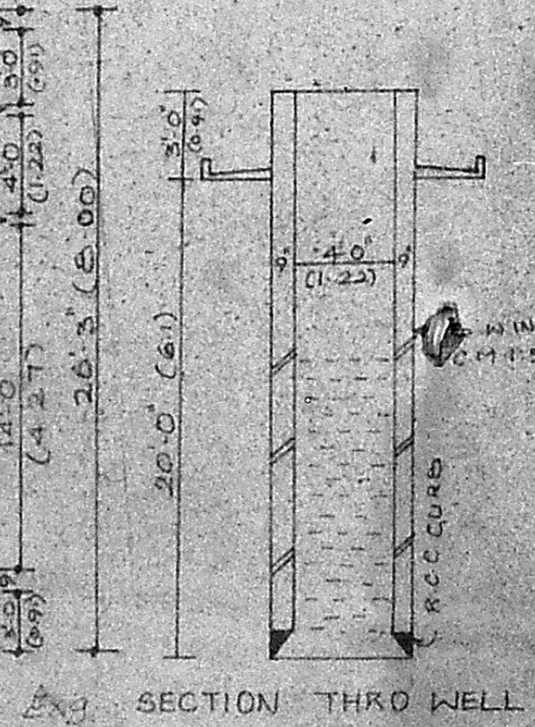
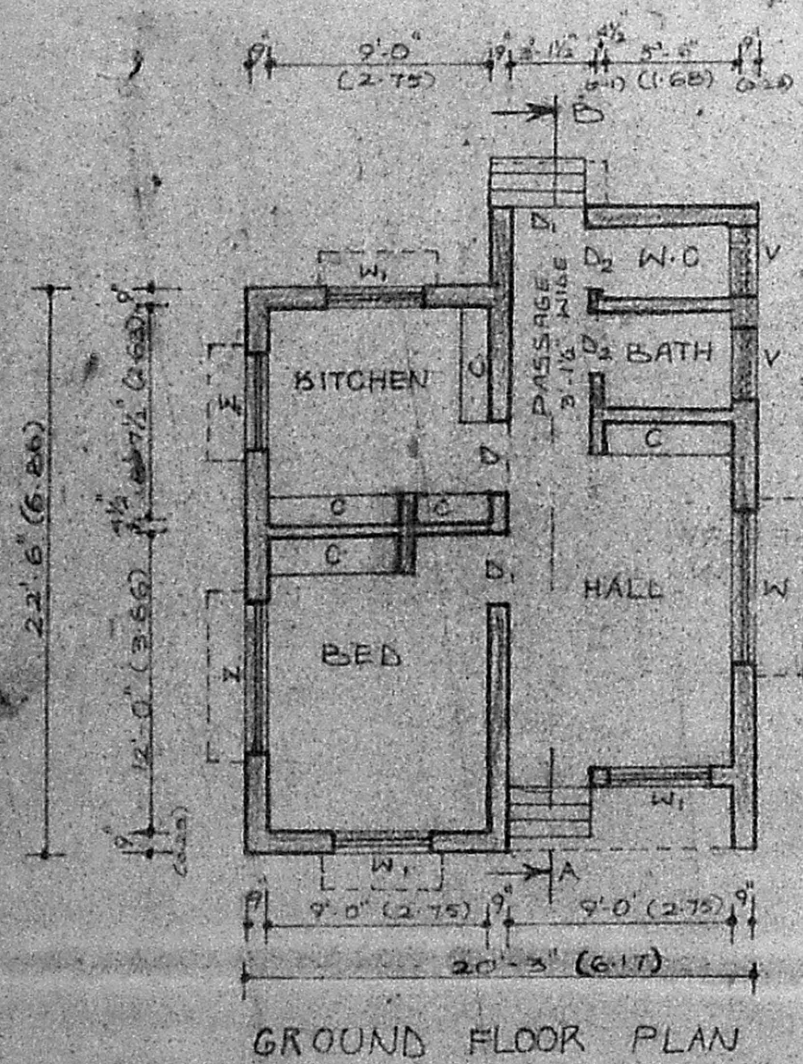
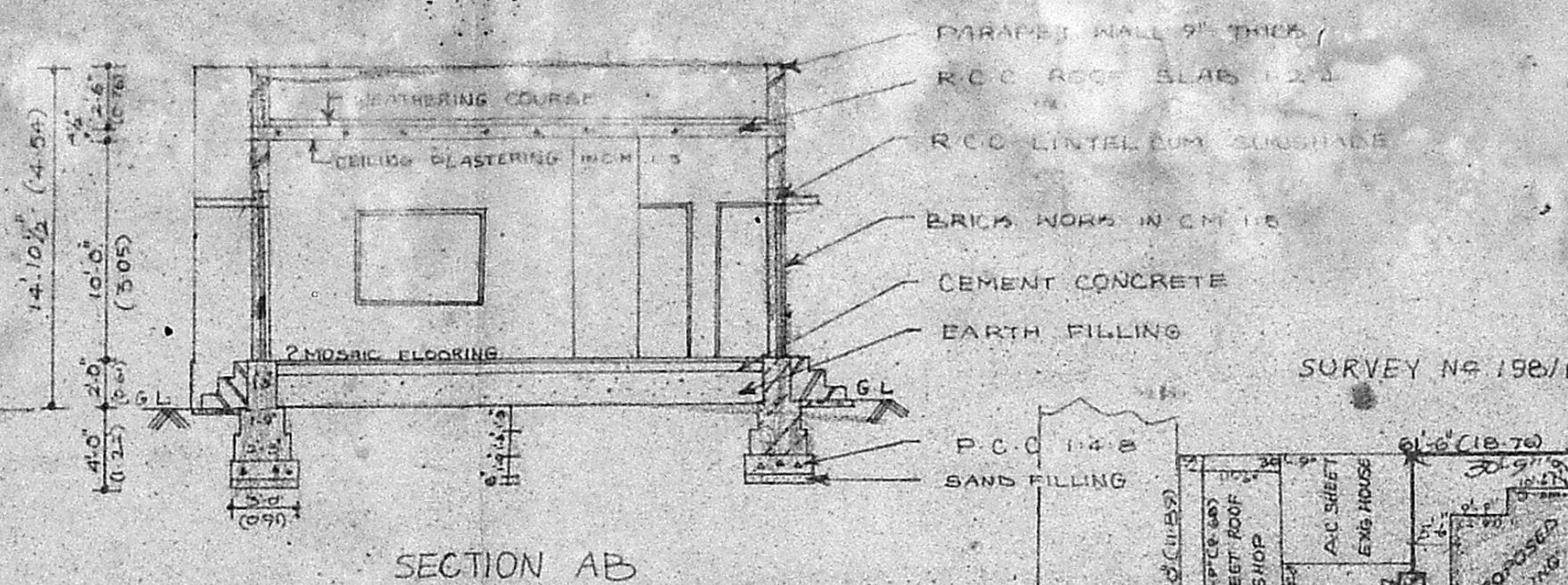
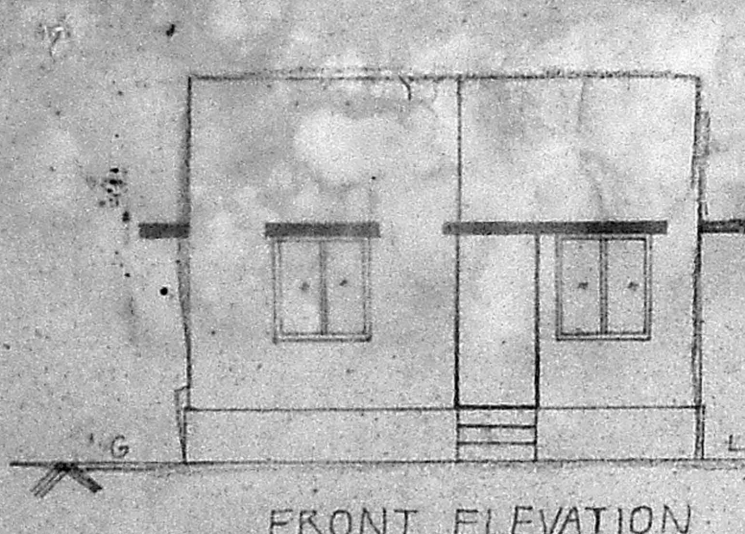
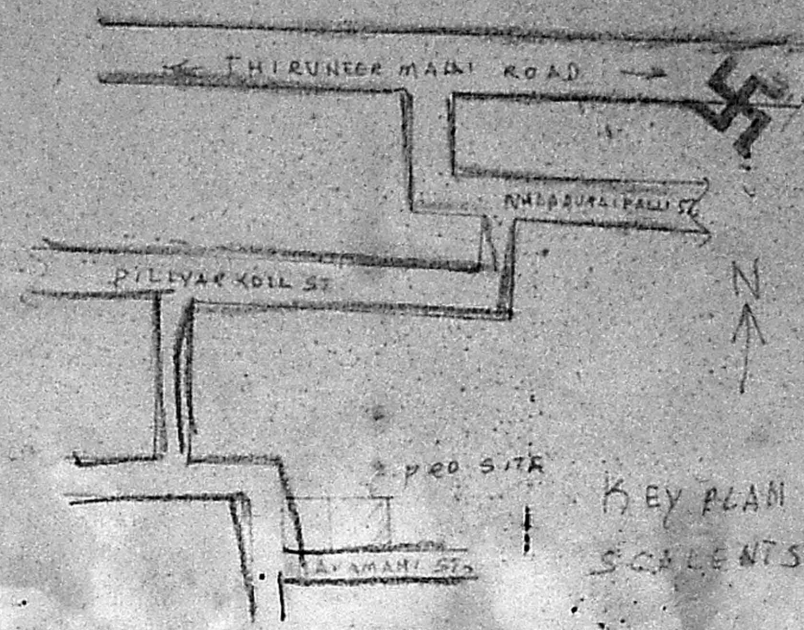

Planning Permit No. A/730/91.
APPROVED
SUBJECT TO THE CONDITIONS IN THIS OFFICE LETTER.
No. A2/1999/91 - 7-91
For Member Secretary
MADRAS METROPOLITAN DEVELOPMENT AUTHORITY
MADRAS 600 008.

Planning Permission is issued with a disclaimer for existing plot and building there in.

SCHEDULE OF JOINERY

D- DOOR	3'-3" X 7'-0"	1.00 X 2.13 M
D- DOOR	3'-0" X 7'-0"	0.91 X 2.13 M
D- DOOR	2'-6" X 7'-0"	0.76 X 2.13 M
W- WINDOW	6'-0" X 4'-6"	1.83 X 1.37 M
W- WINDOW	4'-6" X 4'-6"	1.37 X 1.37 M
V- VENTILATOR	3'-0" X 2'-0"	0.91 X 0.61 M

AREA	SQFT	SQM
PLOT	1200	111.8 m ²
PLINTH	492	46
CARPET	375	35

LEGEND:
 PROPOSED SHOWN
 TO BE REMOVED
 BOUNDARY SHOWN
 ROADS SHOWN

(OWNER) *V. Vasanthi*

(SURVEYOR) **R. JAYAVELU**
 Structural-Civil Engineering Consultant
 Licensed Surveyor-Water Divisor
 ALANDUR MUNICIPALITY
 JAYAM ENTERPRISES,
 NO. 2, TANNARY STREET,
 G. PALLAVAR, CHENGAI. DR. S-300 048

Regd. 76-93m
 Panch. 42-34m
 St. 59m